

OVER HEAD TANK
(2) (ANTICIPATED) 6' x 4' x 3 1/2'

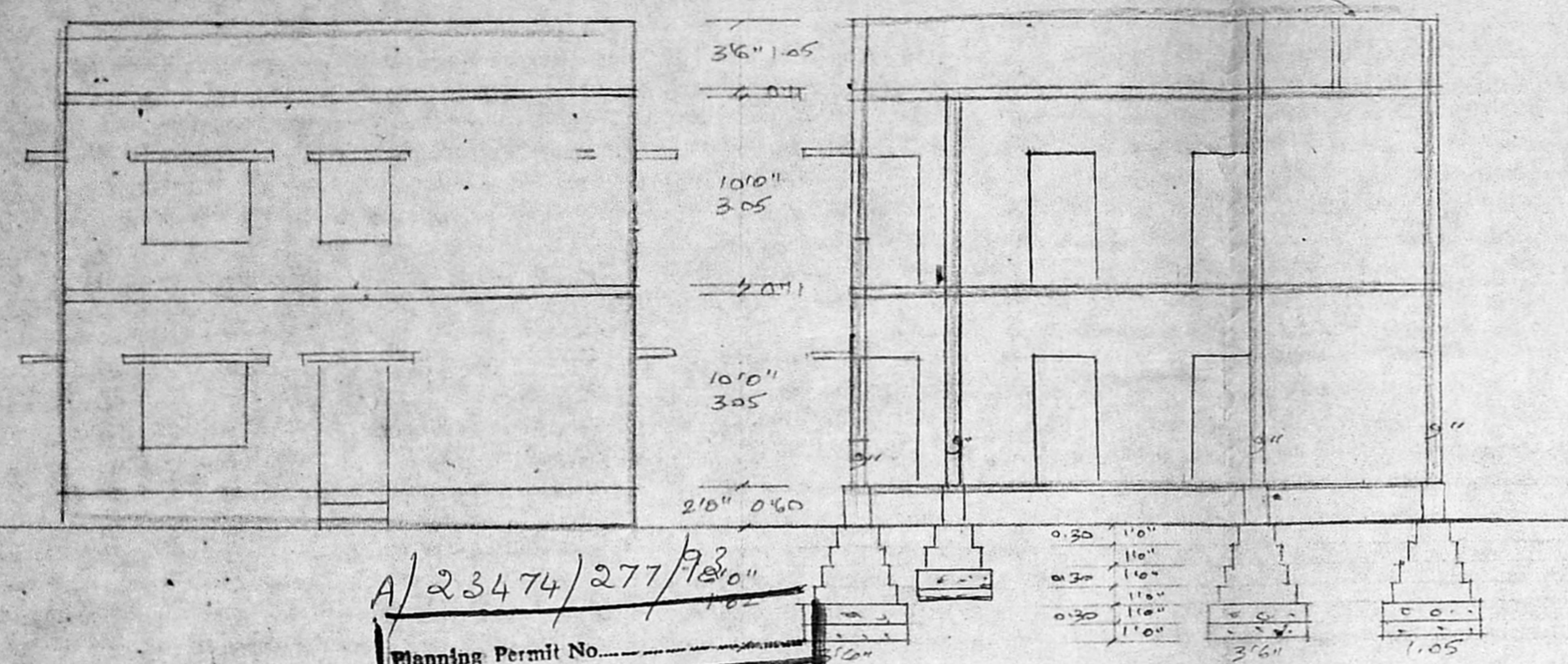

Planning Permit No. A/23474/277/92
APPROVED
 SUBJECT TO THE CONDITIONS IN THIS OFFICE LETTER
 No. A37/27090/92
 3/93
 FOR MEMBER SECRETARY
 MADRAS METROPOLITAN
 DEVELOPMENT AUTHORITY
 MADRAS - 600 008.

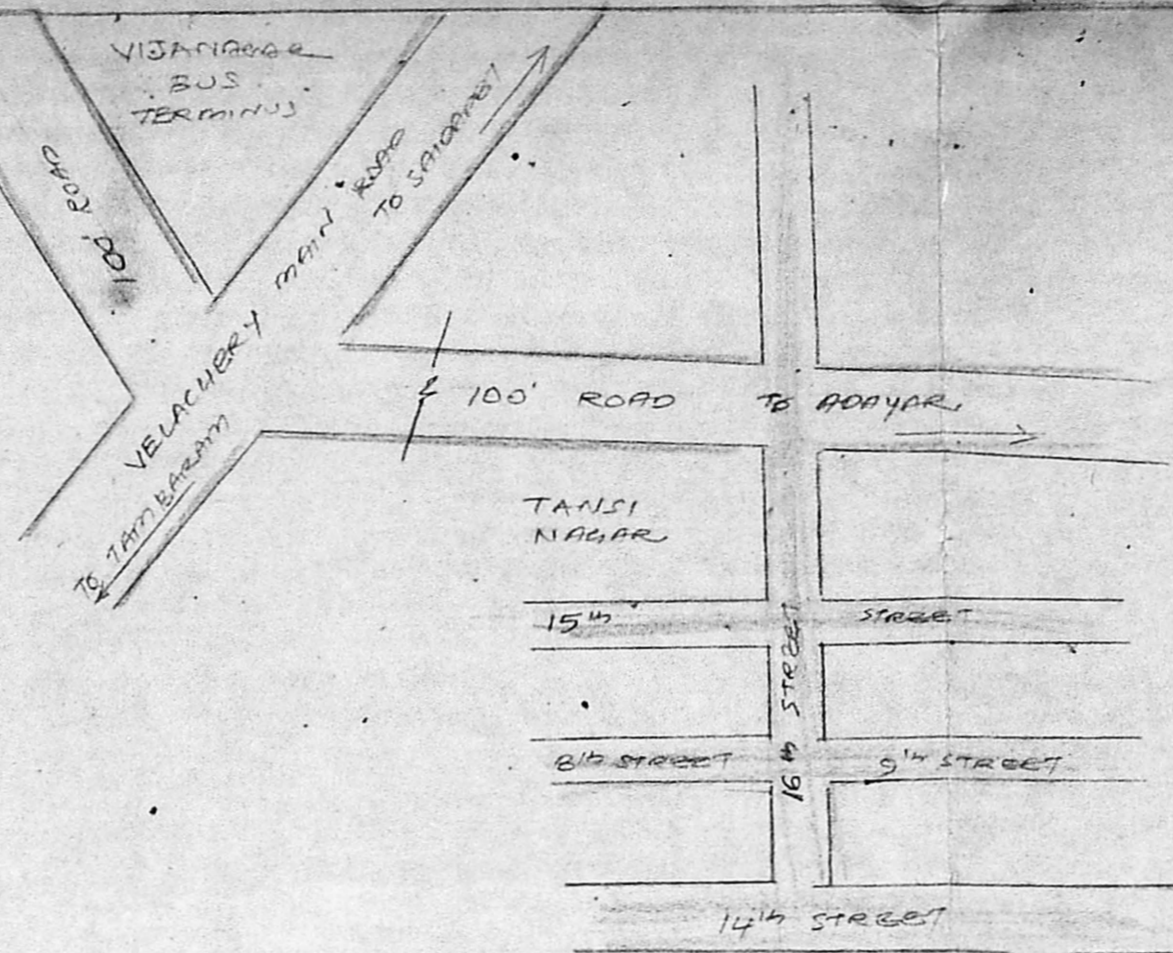

SPECIFICATIONS
 BRICK WORK IN COMB
 PLASTERING IN COMB 1/2" THICK
 RCC ROOF SLAB IN COMB 2 1/4" THICK
 SPECIAL PLASTERING IN COMB 1/2" THICK
 FLOORING WITH POLISH
 WEATHERING COURSE WITH TWO COURSES OF
 FLAT TILES
 FOUNDATION CONCRETE IN COMB
 SAND FILLING IN FOUNDATION

JOINERY DETAILS
 D DOOR 3'3" x 7'0"
 D1 " 2'6" x 7'0"
 W WINDOW 3'0" x 4'6"
 W1 " 4'0" x 4'6"
 W2 " 5'0" x 4'6"
 V VENTILATOR 3'0" x 2'0"

COLOR INDEX
 EXISTING ROADS
 PROPOSED ROADS
 EXISTING LOT BOUNDARY
 PROPOSED LOT BOUNDARY

AREA DETAILS
 LOT AREA - 2400 SFT
 G.F. AREA 1135 SFT
 P.F. AREA 1135 SFT

PLAN SHOWING THE PROPOSED DWELLING
 CONSTRUCTION AT PLOT NO 51 2ND CROSS
 STREET, ANNA NAGAR, VELLACHERY
 MADRAS - 600 012
 SNO 3
 SCALE 1/100
 DIVISION 148

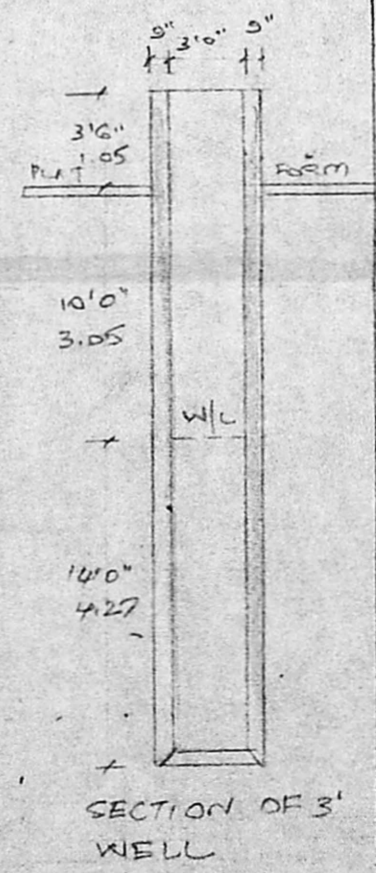
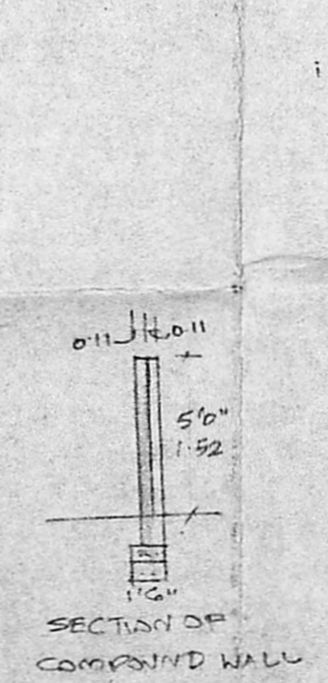
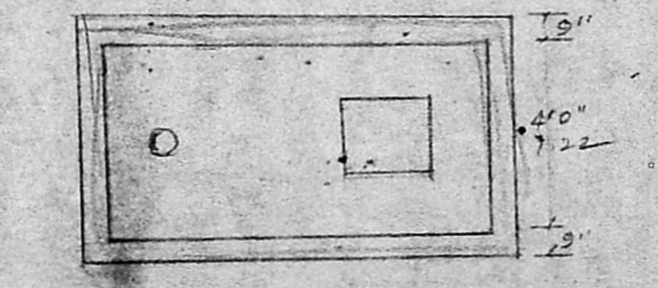
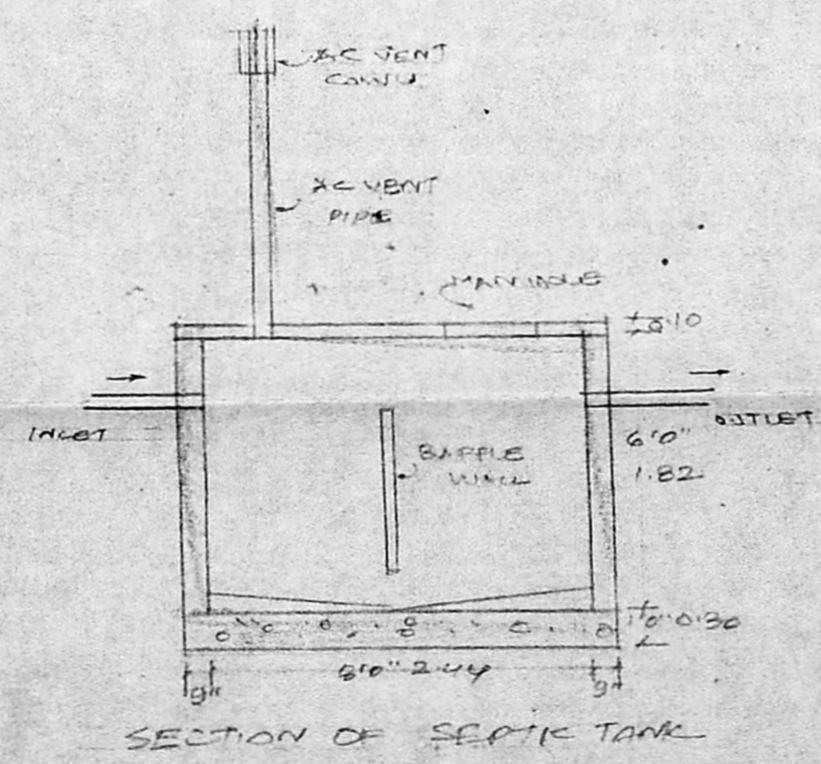
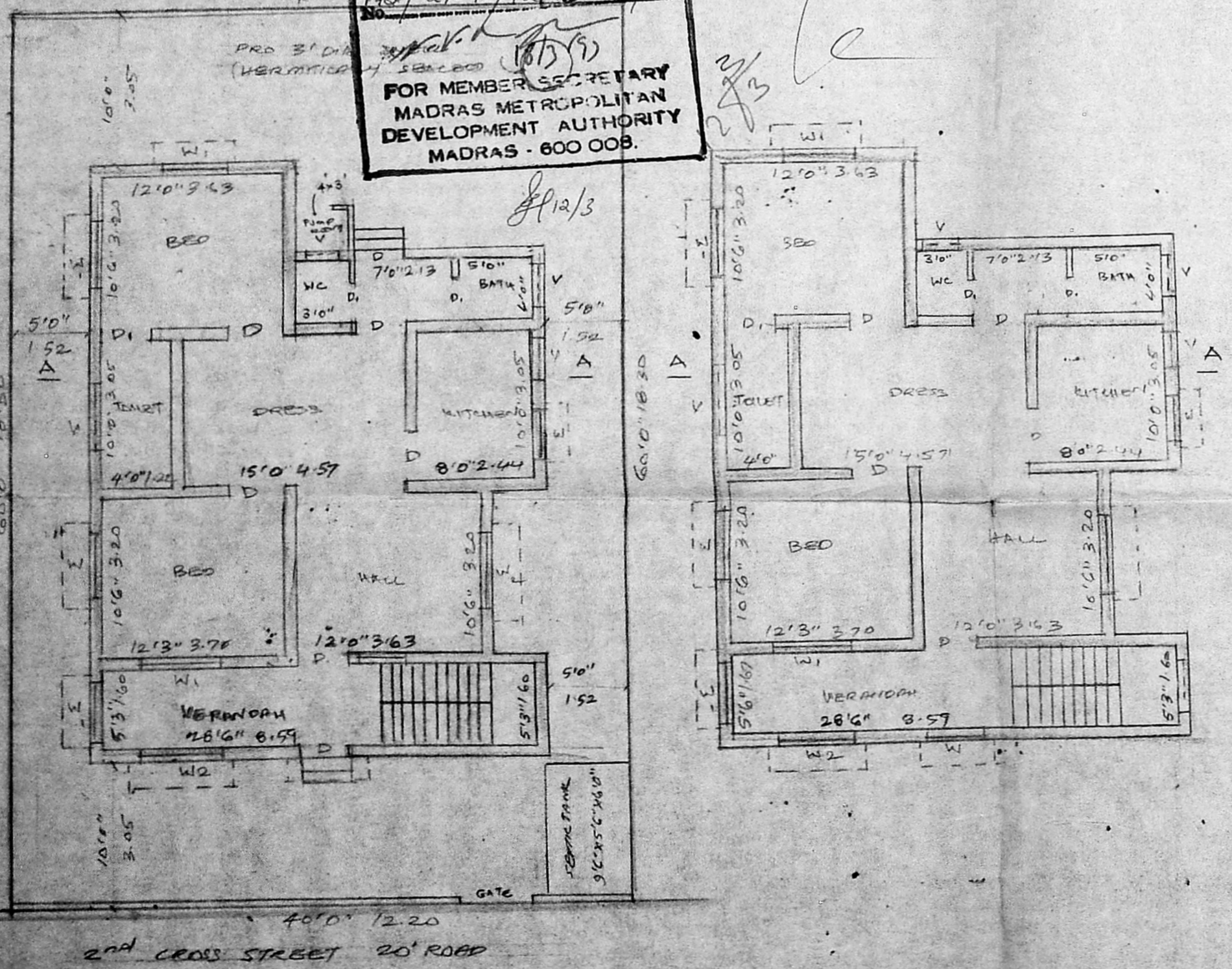

V. Rukmani,
 OWNER

Phone: 420/80
ER. V. SRINIVASALU, L.C.E.
 Asst. Executive Engineer (Retd)
 Consulting Civil Engineer
 REGD. No. 270
 CLASS I LICENSED SURVEYOR
 CORPORATION OF MADRAS
 No. 60, Valluvar Road
 ARUMBAKKAM MADRAS-106

LICENSED SURVEYOR

GROUND FLOOR PLAN AND SITE PLAN

FIRST FLOOR PLAN

SECTION OF SEPTIC TANK
 PLAN OF SEPTIC TANK
 SCALE 1/50

SECTION OF COMPOUND WALL

SECTION OF 3' WELL